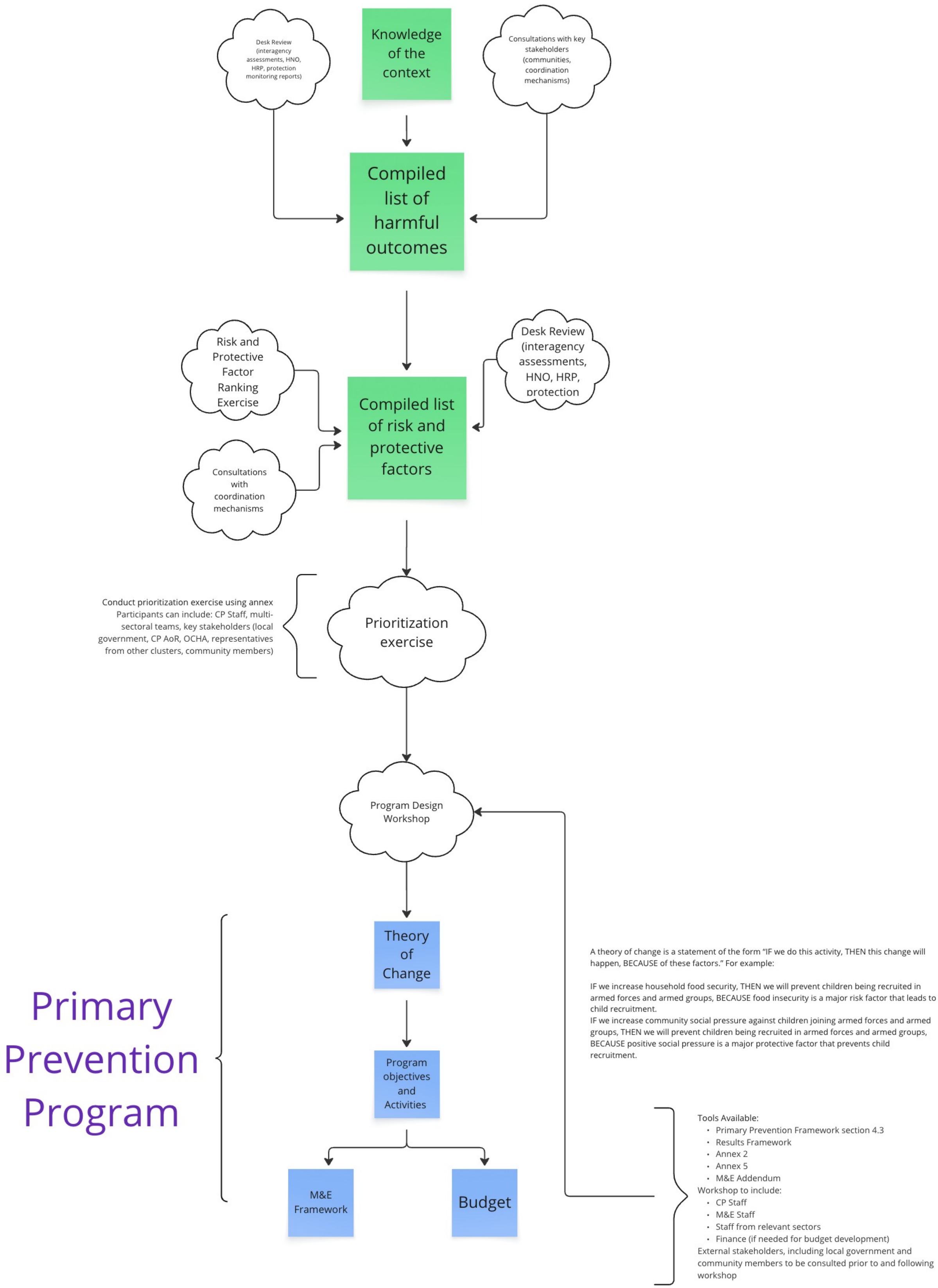
Desk Review (interagency assessments, HNO, HRP, protection monitoring reports)
Knowledge of the context
Consultations with key stakeholders (communities, coordination mechanisms)
Compiled list of harmful outcomes
Risk and Protective Factor Ranking Exercise
Consultations with coordination mechanisms
Compiled list of risk and protective factors
Desk Review (interagency assessments, HNO, HRP, protection
Conduct prioritization exercise using annex
Participants can include: CP Staff, multi-sectoral teams, key stakeholders (local government, CP AoR, OCHA, representatives from other clusters, community members)
Prioritization exercise
Program Design Workshop
Primary Prevention Program
Theory of Change
Program objectives and Activities
M&E Framework
Budget
A theory of change is a statement of the form "IF we do this activity, THEN this change will happen, BECAUSE of these factors." For example:
IF we increase household food security, THEN we will prevent children being recruited in armed forces and armed groups, BECAUSE food insecurity is a major risk factor that leads to child recruitment.
IF we increase community social pressure against children joining armed forces and armed groups, THEN we will prevent children being recruited in armed forces and armed groups, BECAUSE positive social pressure is a major protective factor that prevents child recruitment.
Tools Available:
• Primary Prevention Framework section 4.3
• Results Framework
• Annex 2
• Annex 5
• M&E Addendum
Workshop to include:
• CP Staff
• M&E Staff
• Staff from relevant sectors
• Finance (if needed for budget development)
External stakeholders, including local government and community members to be consulted prior to and following workshop